



TILAK EDUCATION SOCIETY'S

# J. K. COLLEGE OF SCIENCE & COMMERCE

(Recognised by Govt. of Maharashtra & Affiliated to University of Mumbai)

PLOT NO. 22, SECTOR 5, GHANSOLI, NAVI MUMBAI - 400 701. PH. : 022-27540033, 27550033

E-mail : jkcollege.ghansoli@gmail.com • Website : www.tilakedu.com

FEEDBACK ON SYLLABUS 2020-21
ANALYSIS REPORT
Department of Commerce and Allied Studies

### Alumni Feedback for Review of Syllabus

Response: 106

Description of rating are 1- Average, 2- Good, 3- Very Good, 4- Excellent

Questions	Opinion(%)			
	1	2	3	4
How did you find the organisation of the program/ Course	22	18	21	39
Emphasis on Fundamentals	25	15	30	30
Practical application	20	25	36	19
Coverage of Modern/Advance topic	17	35	42	6
Employability based on program	21	32	11	36
Overall rating of the program	11	37	29	23
I benefited from the program	31	16	17	36
How do you rate the course with respect to Industry demand	49	25	19	7
Rate the internship/placement drives conducted	24	11	27	38
Rate the industrial visits organised	6	43	23	29
Program on communication and soft skills for employability	46	6	23	26
Programs on latest trends and technologies as per industry requirements	29	34	11	26
Session on Career Guidance and Competitive exams	41	24	13	21
Rate the skill enhancement short term courses	34	16	26	24

Department of Commerce and Allied Studies

■ Excellent 
 ■ Very Good 
 ■ Good 
 ■ Average

125

100

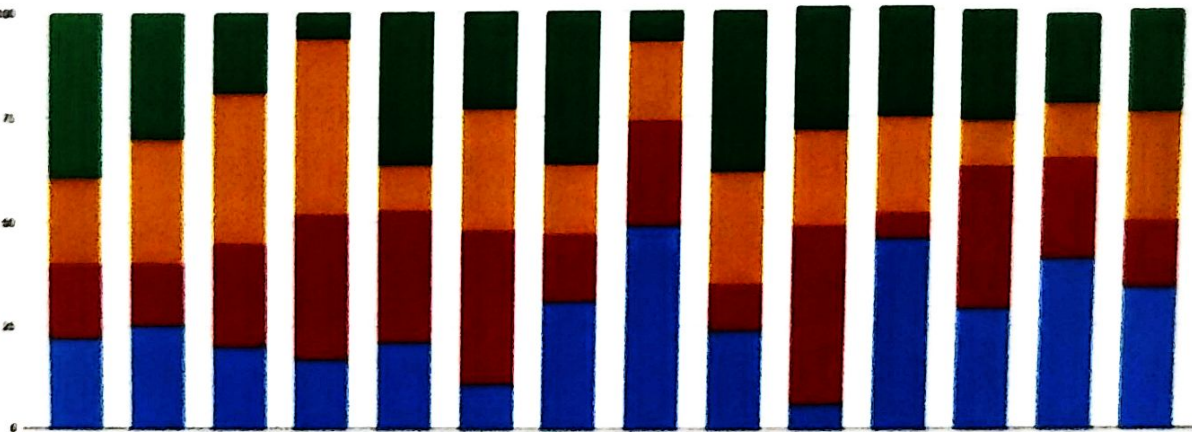



TILAK EDUCATION SOCIETY'S

# J. K. COLLEGE OF SCIENCE & COMMERCE

(Recognised by Govt. of Maharashtra & Affiliated to University of Mumbai)

PLOT NO. 22, SECTOR 5, GHANSOLI, NAVI MUMBAI - 400 701. PH. : 022-27540033, 27550033

E-mail : jkcollege.ghansoli@gmail.com • Website : www.tilakedu.com

## FEEDBACK ON SYLLABUS 2020-21

### ANALYSIS REPORT

Department of IT & CS

#### Alumni Feedback for Review of Syllabus

Response: 36

Description of rating are 1- Average, 2- Good, 3- Very Good, 4- Excellent

Questions	Opinion(%)			
	1	2	3	4
How did you find the organisation of the program/ Course	22	14	31	33
Emphasis on Fundamentals	23	43	6	29
Practical application	35	26	12	2
Coverage of Modern/Advance topic	24	25	36	15
Employability based on program	17	35	6	42
Overall rating of the program	18	22	21	39
I benefitted from the program	11	11	27	38
How do you rate the course with respect to Industry demand	22	24	13	41
Rate the internship/placement drives conducted	16	34	26	24
Rate the industrial visits organised	19	25	49	7
Program on communication and soft skills for employability	21	32	11	36
Programs on latest trends and technologies as per industry requirements	31	16	36	17
Session on Career Guidance and Competitive exams	26	34	11	29
Rate the skill enhancement short term course	6	46	26	23

### Department of IT & CS

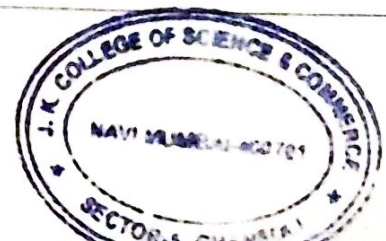
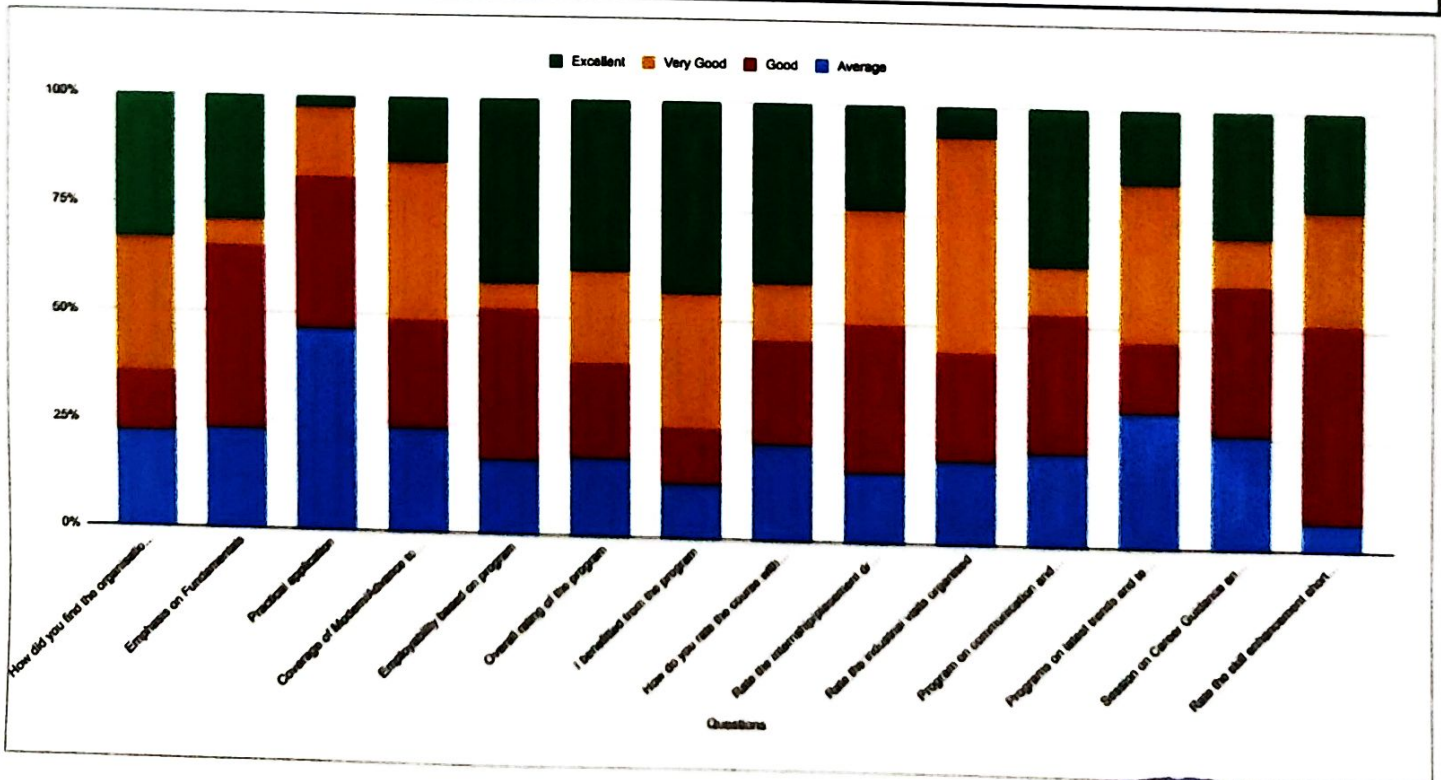



**TILAK EDUCATION SOCIETY'S**  
**J. K. COLLEGE OF SCIENCE & COMMERCE**

(Recognised by Govt. of Maharashtra & Affiliated to University of Mumbai)

PLOT NO. 22, SECTOR 5, GHANSOLI, NAVI MUMBAI - 400 701. PH. : 022-27540033, 27550033

E-mail : jkcollege.ghansoli@gmail.com • Website : www.tilakedu.com

<b>FEEDBACK ON SYLLABUS 2020-21</b>
<b>ANALYSIS REPORT</b>
<b>Department of Arts</b>

Alumni Feedback for Review of Syllabus

Response: 7

Description of rating are 1- Average, 2- Good, 3- Very Good, 4- Excellent

Questions	Opinion(%)			
	1	2	3	4
How did you find the organisation of the program/ Course	33	23	28	16
Emphasis on Fundamentals	22	16	38	24
Practical application	20	25	36	19
Coverage of Modern/Advance topic	10	29	30	31
Employability based on program	11	34	29	26
Overall rating of the program	37	11	29	23
I benefitted from the program	31	16	17	36
How do you rate the course with respect to Industry demand	49	25	19	7
Rate the internship/placement drives conducted	24	11	27	38
Rate the industrial visits organised	6	43	23	29
Program on communication and soft skills for employability	46	6	23	26
Programs on latest trends and technologies as per industry requirements	21	32	11	36
Session on Career Guidance and Competitive exams	22	24	13	41
Rate the skill enhancement short term course	34	16	26	24

**Department of Arts**

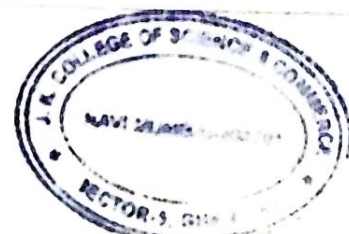
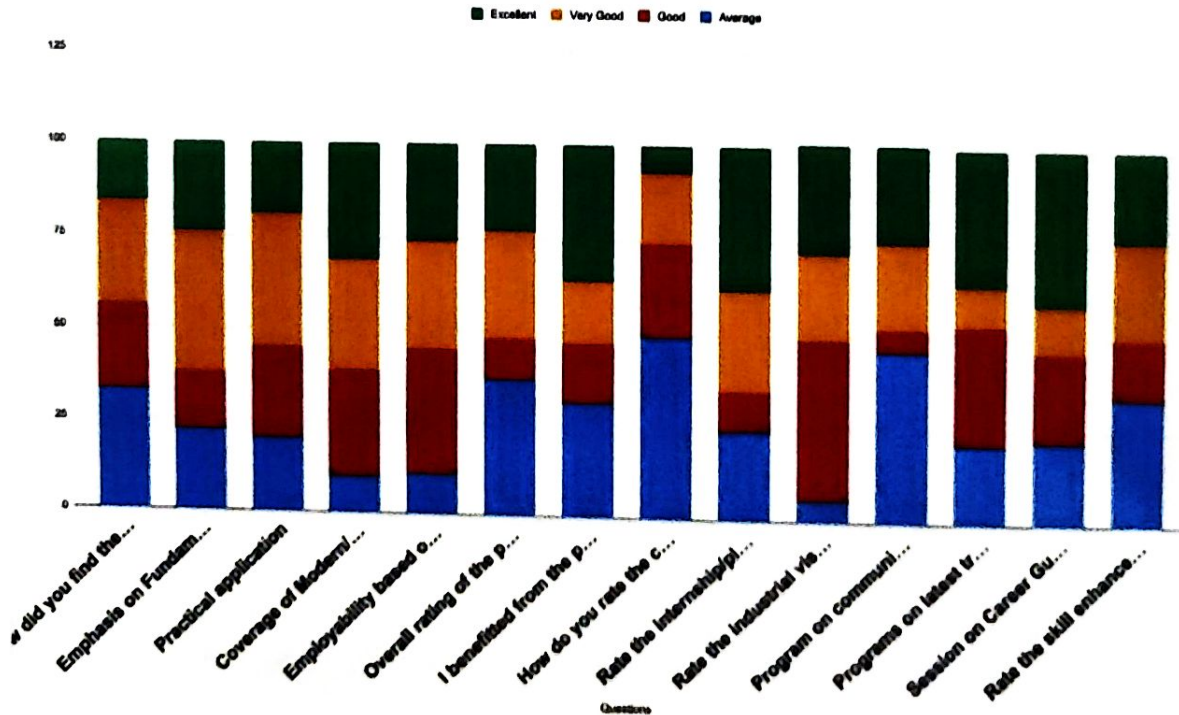



**TILAK EDUCATION SOCIETY'S**  
**J. K. COLLEGE OF SCIENCE & COMMERCE**  
 (Recognised by Govt. of Maharashtra & Affiliated to University of Mumbai)  
 PLOT NO. 22, SECTOR 5, GHANSOLI, NAVI MUMBAI - 400 701. PH. : 022-27540033, 27550033  
 E-mail : jkcollege.ghansoli@gmail.com • Website : www.tilakedu.com

<b>FEEDBACK ON SYLLABUS 2020-21</b>
<b>ANALYSIS REPORT</b>
<b>Department of Management</b>

**Alumni Feedback for Review of Syllabus**

**Response: 45**

**Description of rating are 1- Average, 2- Good, 3- Very Good, 4- Excellent**

Questions	Opinion(%)			
	1	2	3	4
How did you find the organisation of the program/ Course	18	22	21	39
Emphasis on Fundamentals	15	30	30	25
Practical application	43	6	21	39
Coverage of Modern/Advance topic	32	21	11	36
Employability based on program	16	34	26	24
Overall rating of the program	34	11	29	26
I benefited from the program	35	26	12	2
How do you rate the course with respect to Industry demand	20	25	36	19
Rate the internship/placement drives conducted	42	35	6	17
Rate the industrial visits organised	34	11	29	26
Program on communication and soft skills for employability	11	37	29	23
Programs on latest trends and technologies as per industry requirements	11	37	29	23
Session on Career Guidance and Competitive exams	16	31	17	36
Rate the skill enhancement short term courses	11	24	27	38

**Department of Management**

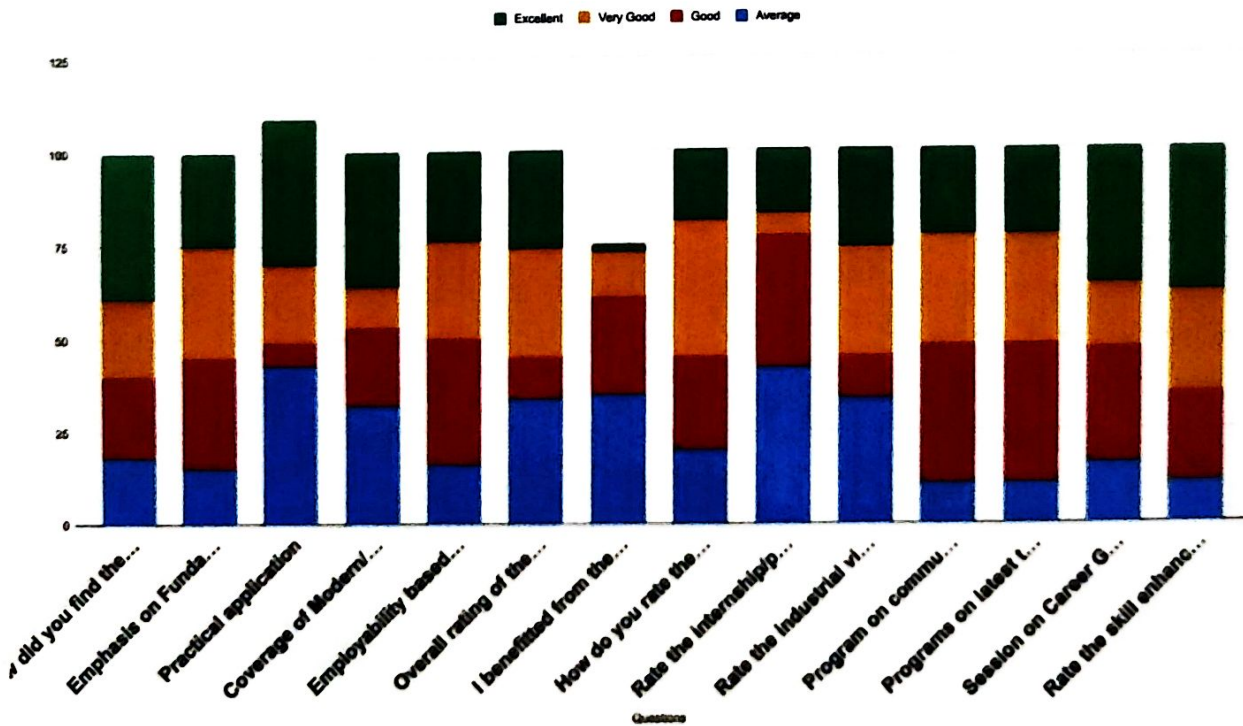



TILAK EDUCATION SOCIETY'S

# J. K. COLLEGE OF SCIENCE & COMMERCE

(Recognised by Govt. of Maharashtra & Affiliated to University of Mumbai)

PLOT NO. 22, SECTOR 5, GHANSOLI, NAVI MUMBAI - 400 701. PH. : 022-27540033, 27550033

E-mail : jkcollege.ghansoli@gmail.com • Website : www.tilakedu.com

## FEEDBACK ON SYLLABUS 2020-21

### ANALYSIS REPORT

Department of Accounts

#### Alumni Feedback for Review of Syllabus

Response: 45

Description of rating are 1- Average, 2- Good, 3- Very Good, 4- Excellent

Questions	Opinion(%)			
	1	2	3	4
How did you find the organisation of the program/ Course	22	24	13	41
Emphasis on Fundamentals	27	22	29	23
Practical application	20	25	36	19
Coverage of Modern/Advance topic	24	11	27	38
Employability based on program	21	32	11	36
Overall rating of the program	25	49	19	7
I benefitted from the program	31	16	17	36
How do you rate the course with respect to Industry demand	49	25	19	7
Rate the internship/placement drives conducted	23	25	30	22
Rate the industrial visits organised	24	17	27	32
Program on communication and soft skills for employability	46	6	23	26
Programs on latest trends and technologies as per industry requirements	11	34	29	26
Session on Career Guidance and Competitive exams	22	18	21	39
Rate the skill enhancement short term courses	10	29	23	38

#### Department of Accounts

